Newcastle University

Child Safeguarding Framework
For Children & Vulnerable Adults Attending Recruitment Events

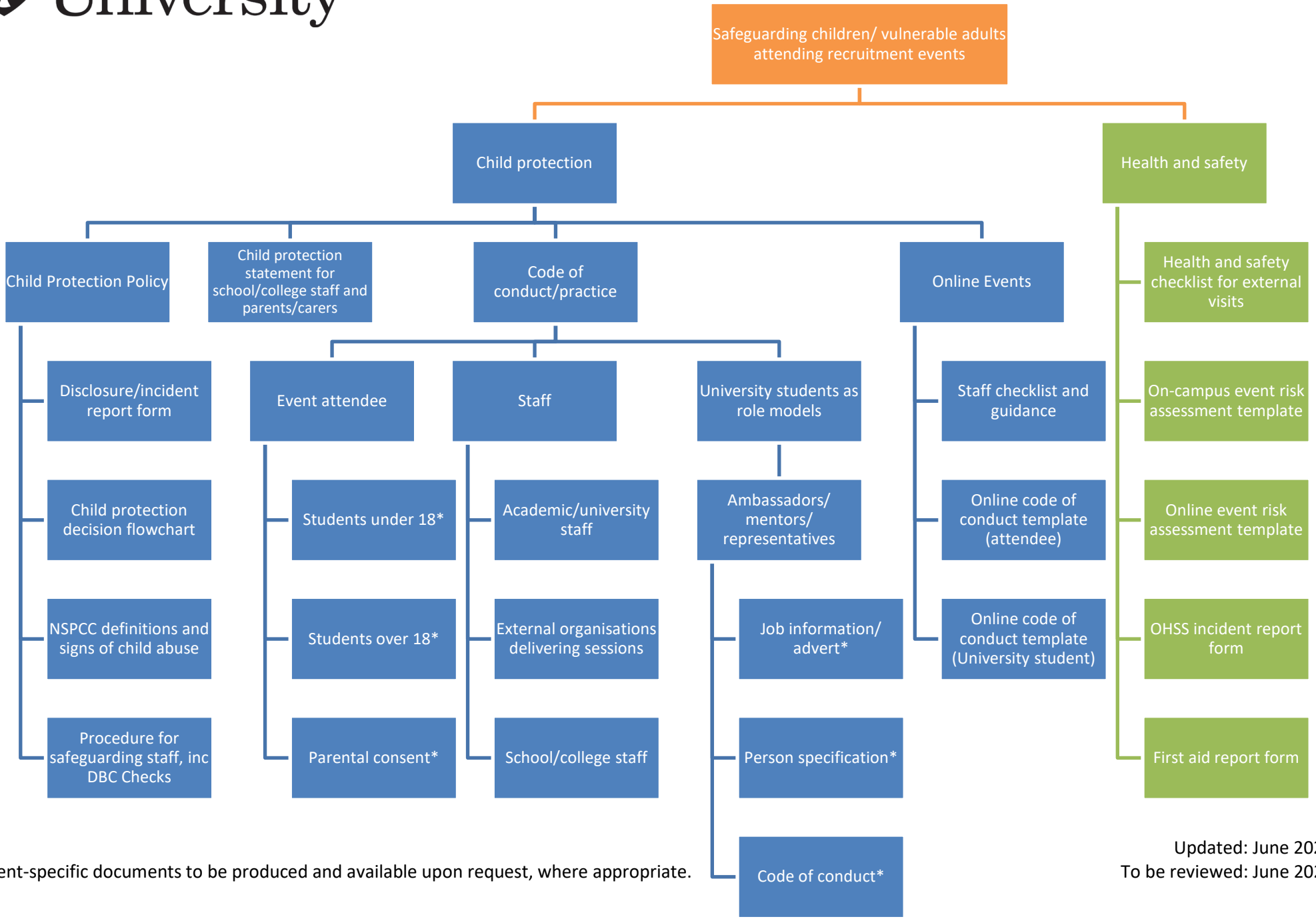

*Event-specific documents to be produced and available upon request, where appropriate.

Updated: June 2023
To be reviewed: June 2024